Sumer is icumen in

Ver.0.1.1
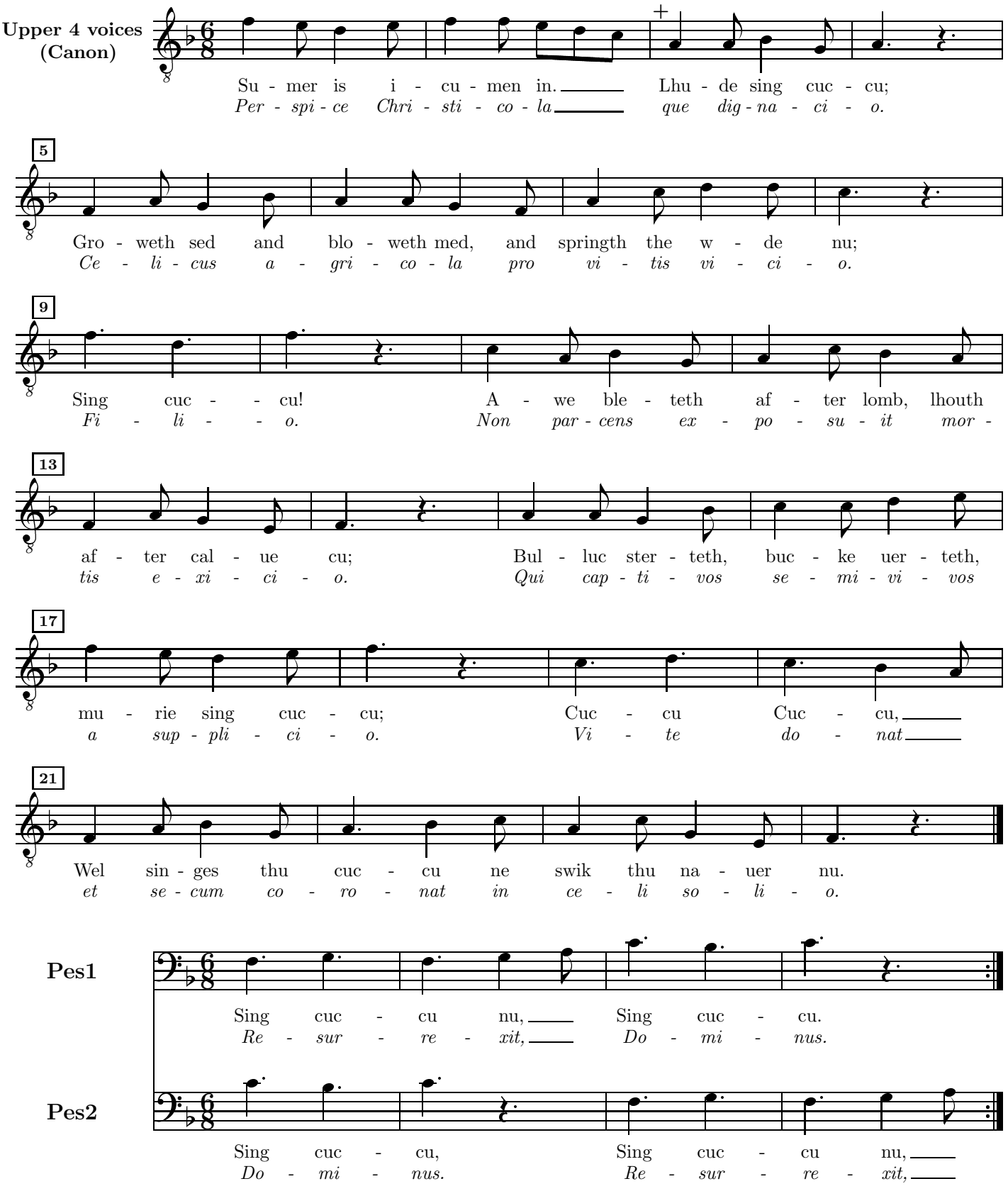
London, British Library, MS Harley 978, f. 11v
Transcribed by n. nakamura, 2004-05