Congaudeant Catholici (Ludwig)

Ver.0.0.2

Codex Calixtinus, f.185r
Composed by Magister Albertus
This is based on the transcription by F. Ludwig
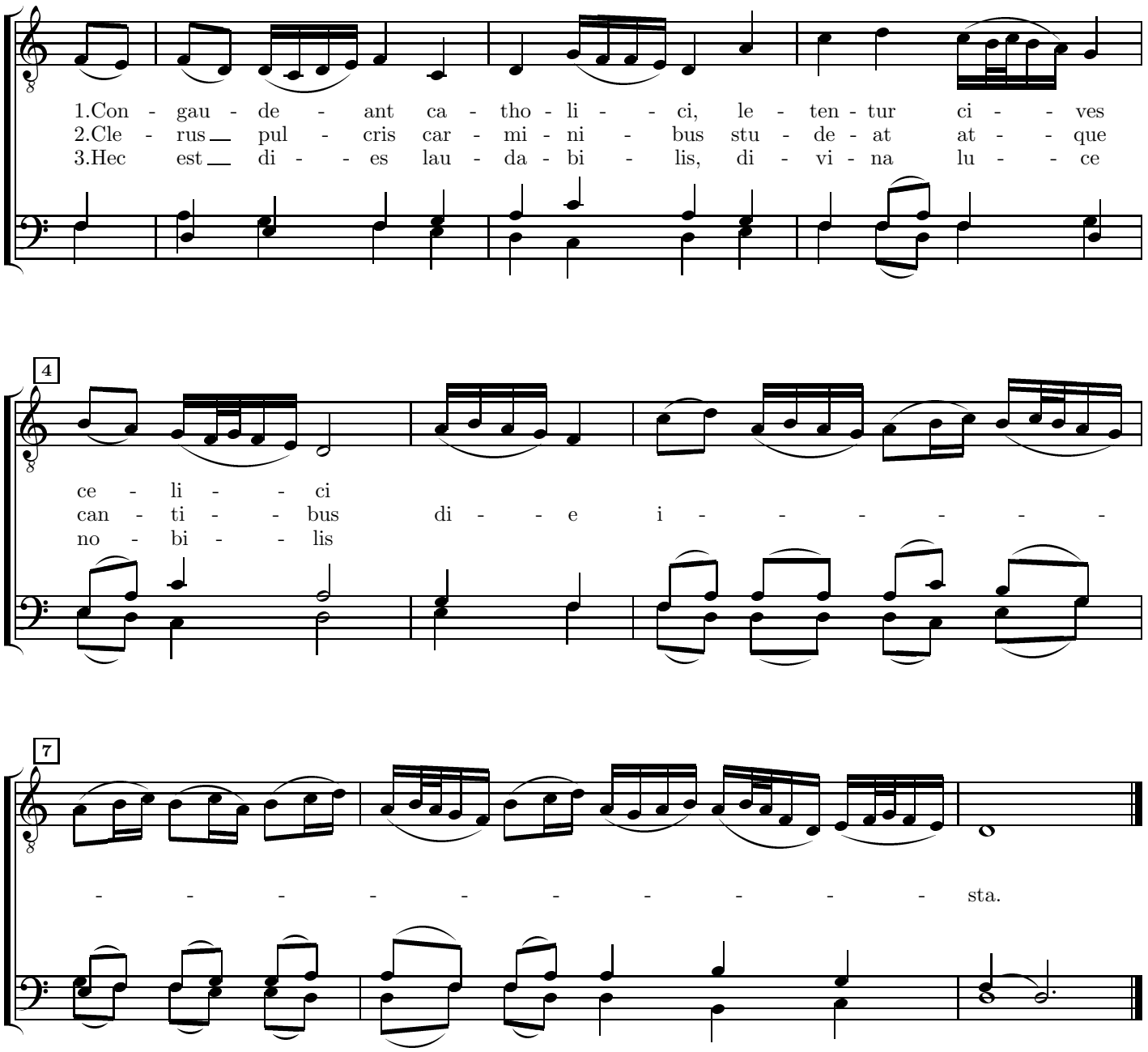
4.Vincens herodis gladium,
accepit vite bravium

die ista.

5.Qua iacobus palatia,
ascendit ad celestia

die ista.

6.Ergo carenti termino
benedicamus domino

die ista.

7.Magno patri familias
solvamus laudis gratias

die ista.